REVISIONS			
REV	DESCRIPTION	DATE	APPROVED
*A	Update to schematic rev *A. Added F1, D5, U5, and C23. Changed footprint for RF1.	03/09/05	SNF

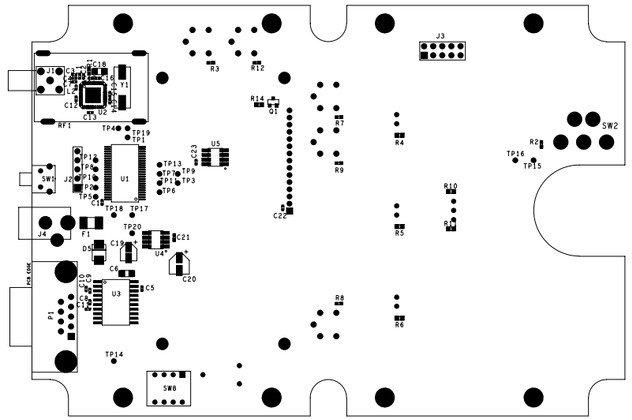

PRIMARY SIDE

UNLESS OTHERWISE SPECIFIED	SIGNATURES	DATE
DIMENSIONS ARE IN INCHES		
TOLERANCES ON: ANGLES +/- 2°		
2 PL DECIMALS +/- .010		
3 PL DECIMALS +/- .005		
THIRD ANGLE PROJECTIONS	DRAWN SNF	02/11/05
	CHECKED XXX	XX/XX/XX
	ENGRG XXX	XX/XX/XX
	ISSUED	

CYPRESS PROPRIETARY
THIS DOCUMENT CONTAINS CONFIDENTAL, PROPRIETARY INFORMATION THAT IS CYPRESS SEMICONDUCTOR PROPERTY. DO NOT DISCLOSE TO OR DUPLICATE FOR OTHERS EXCEPT AS AUTHORIZED BY CYPRESS.

CYPRESS SEMICONDUCTOR
12426 W EXPLORER DR
BOISE, ID 83713
(208) 489-9317

ASSEMBLY DRAWING
MTK TEST FIXTURE

SIZE	FSCM NO	DWG NO	REV
C		PDC-9236	*A

SCALE: 1/1 SHEET: 1 OF 2